# شرح بالصور لاضافة وحذف البرامج و عمل الابديت Ubuntu7,10

**السلام عليكم اخوتى الكرام**

**قد عملت هذا الموضوع خصيصا لتكرار شكوى احد الاعضاء**

**من عدم استطاعته التعامل مع النظام**

**ولذا سأضع كافة الصور للتوضيح والمشاكل اللت قد تقابلها**

**والان مع الصور**

Applications Places System
Live session user
Tue Nov 6, 2:16 PM
Examples
Install
من هنا الثبيت للنظام
www.linuxac.com
هنا على سطح المكتب
مستخدم الCD Live

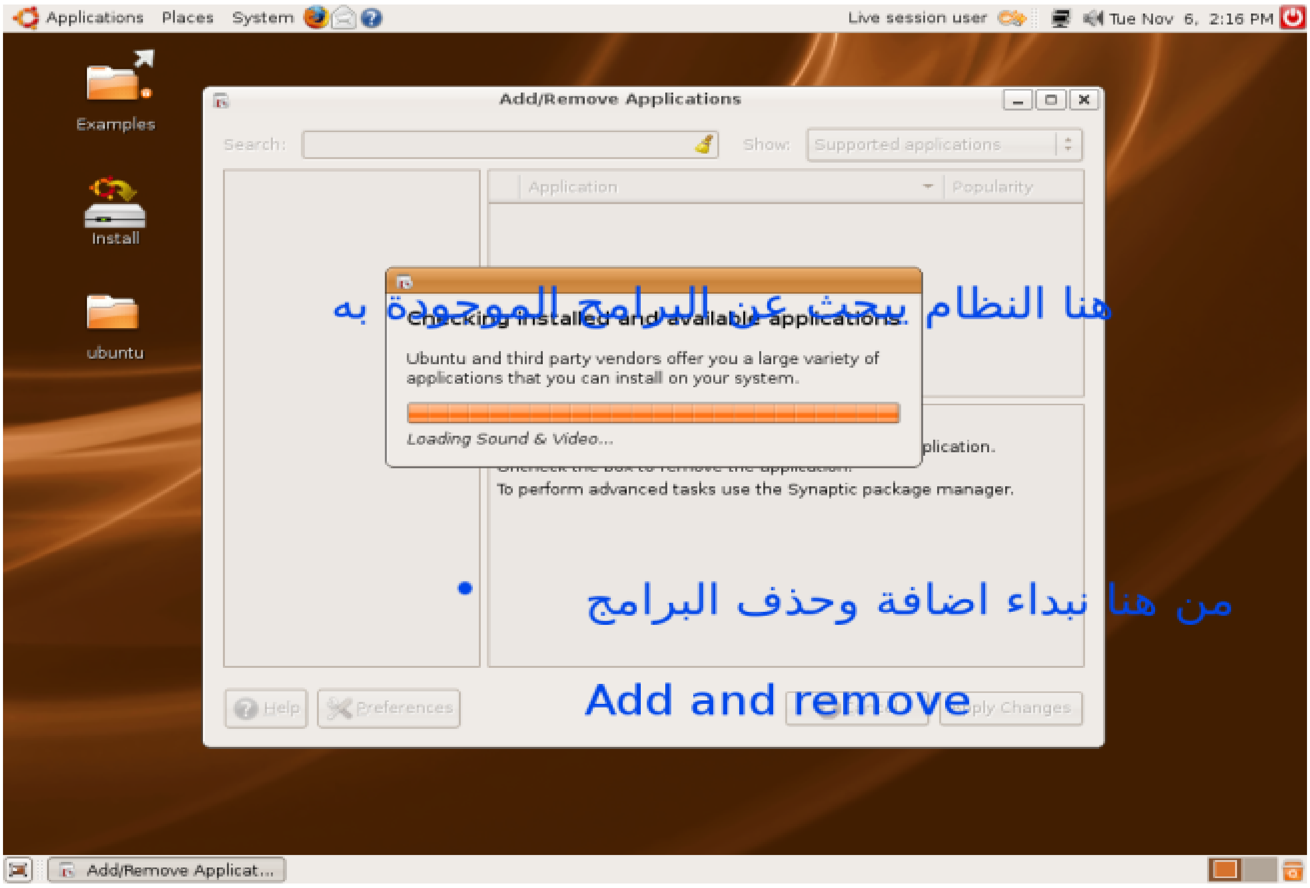
Applications Places System
Live session user
Tue Nov 6, 2:16 PM
Examples
Install
ubuntu
Add/Remove Applications
Search:
Show:
Supported applications
Application
Popularity
هنا النظام يبحث عن البرامج الموجودة به
Checking installed and available applications
Ubuntu and third party vendors offer you a large variety of applications that you can install on your system.
Loading Sound & Video...
To perform advanced tasks use the Synaptic package manager.
من هنا نبداء اضافة وحذف البرامج
Add and remove
Help
Preferences
Add/Remove Applicat...

Applications Places System
Live session user Tue Nov 6, 2:16 PM
Examples
Install
ubuntu
Add/Remove Applications
Search:
Show: Supported applications
All
Accessories
Education
Games
Graphics
Internet
Office
Other
Programming
Sound & Video
System Tools
Universal Access
Application
Popularity
AbiWord Word Processor
AbiWord Word Processor
AdBlock extension for Firefox/Iceweasel
The AdBlock extension adds to Firefox/Iceweas...
Adept Manager
Manage installed and available software
AisleRiot Solitaire
Play many different solitaire games
Quick Introduction
To install an application check the box next to the application.
Uncheck the box to remove the application.
To perform advanced tasks use the Synaptic package manager.
البرامج اللتى عليها علامة صح هى
الشغالة حاليا
واللتى لا علامة عليها هى اللتى يمكن تنزيلها
Help
Preferences
Cancel
Apply Changes
Add/Remove Applicat...

Applications Places System
Live session user Tue Nov 6, 2:17 PM
Examples
Install
ubuntu
Add/Remove Applications
Search:
Show: Supported applications
All
Accessories
Education
Games
Graphics
Internet
Office
Other
Programming
Sound & Video
System Tools
Universal Access
Application
Popularity
Povray Modeler
Krita
Edit and paint images
KSnapshot
Screen Capture Program
KView
Image Viewer
OpenOffice.org Drawing
KSnapshot
screenshot utility for KDE
KSnapshot is a simple applet for taking screenshots. It is capable of capturing images of either the whole desktop or just a single window. The images can then be saved in a variety of formats.
This package is part of KDE, as a component of the KDE graphics module. See the 'kde' and 'kdegraphics' packages for more information.
سوف اختار برنامج التقاط الصور من على سطح المكتب
Canonical Ltd. provides technical support and security updates for KSnapshot
Help
Preferences
Cancel
Apply Changes
Add/Remove Applicat...

**ها تم تحديد احد البرامج للتنصيب و هو برنامج التقاط الصور منن على سطح المكتب**

**وقد وضعت علامة صح في المربع الذى امامة**

Add/Remove Applications
Search:
Show: Supported applications
All
Accessories
Education
Games
Graphics
Internet
Office
Other
Application
Popularity
Povray Modeler
Krita
Edit and paint images
Apply the following changes?
Please take a final look through the list of applications that will be installed or removed.
Add
KSnapshot
Screen Capture Program
ثم تظهر لنا تلك الشاشة
وهنا
Cancel
Apply
Canonical Ltd. provides technical support and security updates for KSnapshot
Help
Preferences
Cancel
Apply Changes
اضغط قبول
هنا
Add/Remove Applicat...

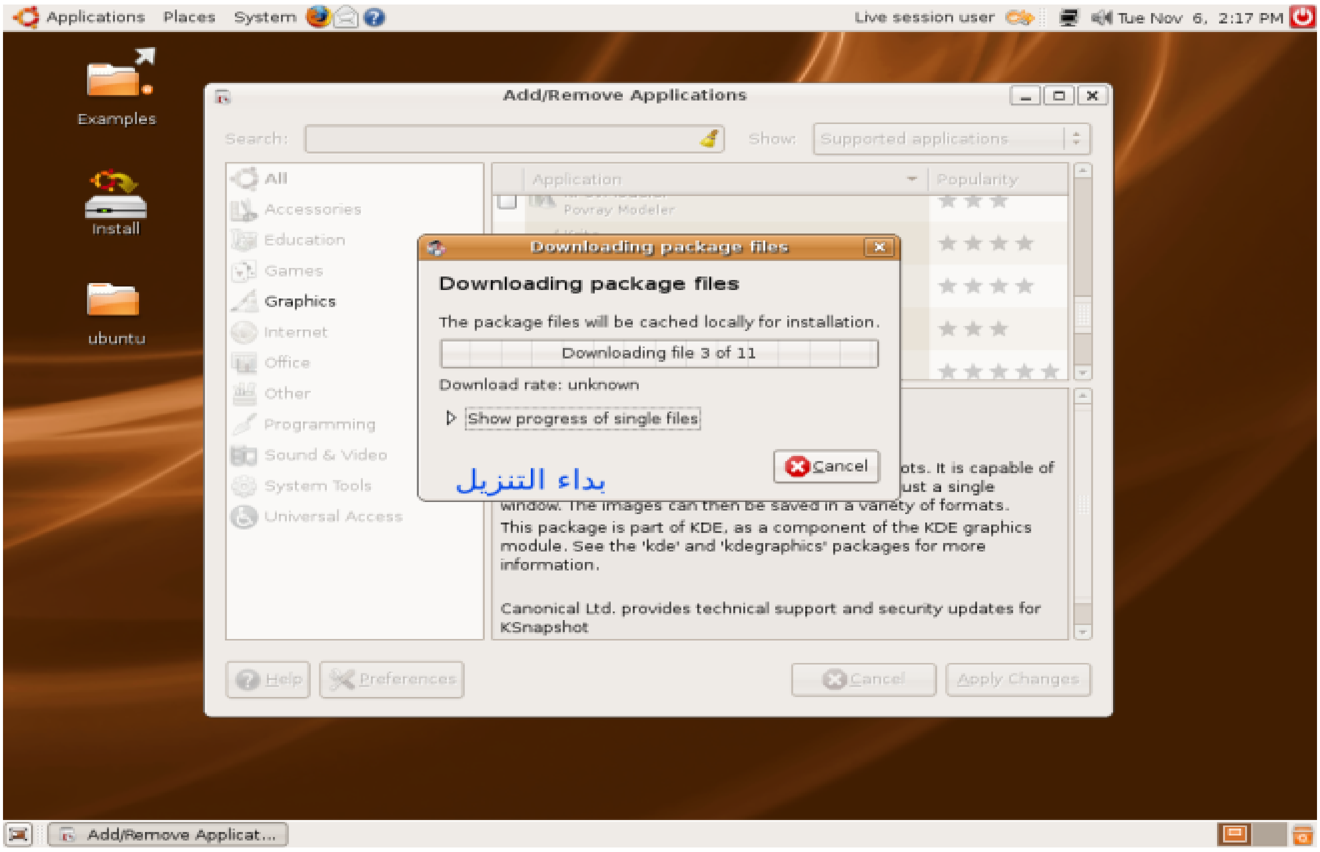
Add/Remove Applications
Downloading package files
Downloading package files
The package files will be cached locally for installation.
Downloading file 3 of 11
Download rate: unknown
Show progress of single files
Cancel
بداء التنزيل
This package is part of KDE, as a component of the KDE graphics module. See the 'kde' and 'kdegraphics' packages for more information.
Canonical Ltd. provides technical support and security updates for KSnapshot
Add/Remove Applicat...

Applications Places System
Live session user Tue Nov 6, 2:17 PM
Examples
Install
ubuntu
Downloading package files
Downloading package files
The package files will be cached locally for installation.
Downloading file 3 of 11
Download rate: 222 kB/s - 1m28s remaining
Show progress of single files
Status Size Package URI
Failed 7295 kB kdelibs-data http://archi
Done 15.2 kB libartsc0 http://archi
Done 77.5 kB libaudio2 http://archi
80% 3299 kB libqt3-mt http://archi
نزول المكتبات
Cancel
All
Accessories
Education
Games
Graphics
Internet
Office
Other
Programming
Sound & Video
System Tools
Universal Access
Help
Apply Changes
Add/Remove Applicat...

Applications Places System
Live session user Tue Nov 6, 2:18 PM
Examples
Install
ubuntu
Add/Remove Applications
Search:
Show: Supported applications
Application
Popularity
هنا تعطل التكملة لسبب ما
وهو عدم عمل ابديت للنظام
Some of the packages could not be retrieved from the server (s).
Do you want to continue, ignoring these packages?
No
Yes
screenshot utility for KDE
KSnapshot is a simple applet for taking screenshots. It is capable of capturing images of either the whole desktop or just a single window. The images can then be saved in a variety of formats.
This package is part of KDE, as a component of the KDE graphics module. See the 'kde' and 'kdegraphics' packages for more information.
Canonical Ltd. provides technical support and security updates for KSnapshot
All
Accessories
Education
Games
Graphics
Internet
Office
Other
Sound & Video
System Tools
Universal Access
Help
Preferences
Cancel
Apply Changes
Add/Remove Applicat...

**هنا اثناء التثبيت للبرنامج ستتوقف عملية التنصيب وذالك لعدم وجود كافة المكتبات على الجهاز**

**اذا لابد من عمل تحديث وتنصيب من الانترنت**

**او ما يسمى بال up to date**

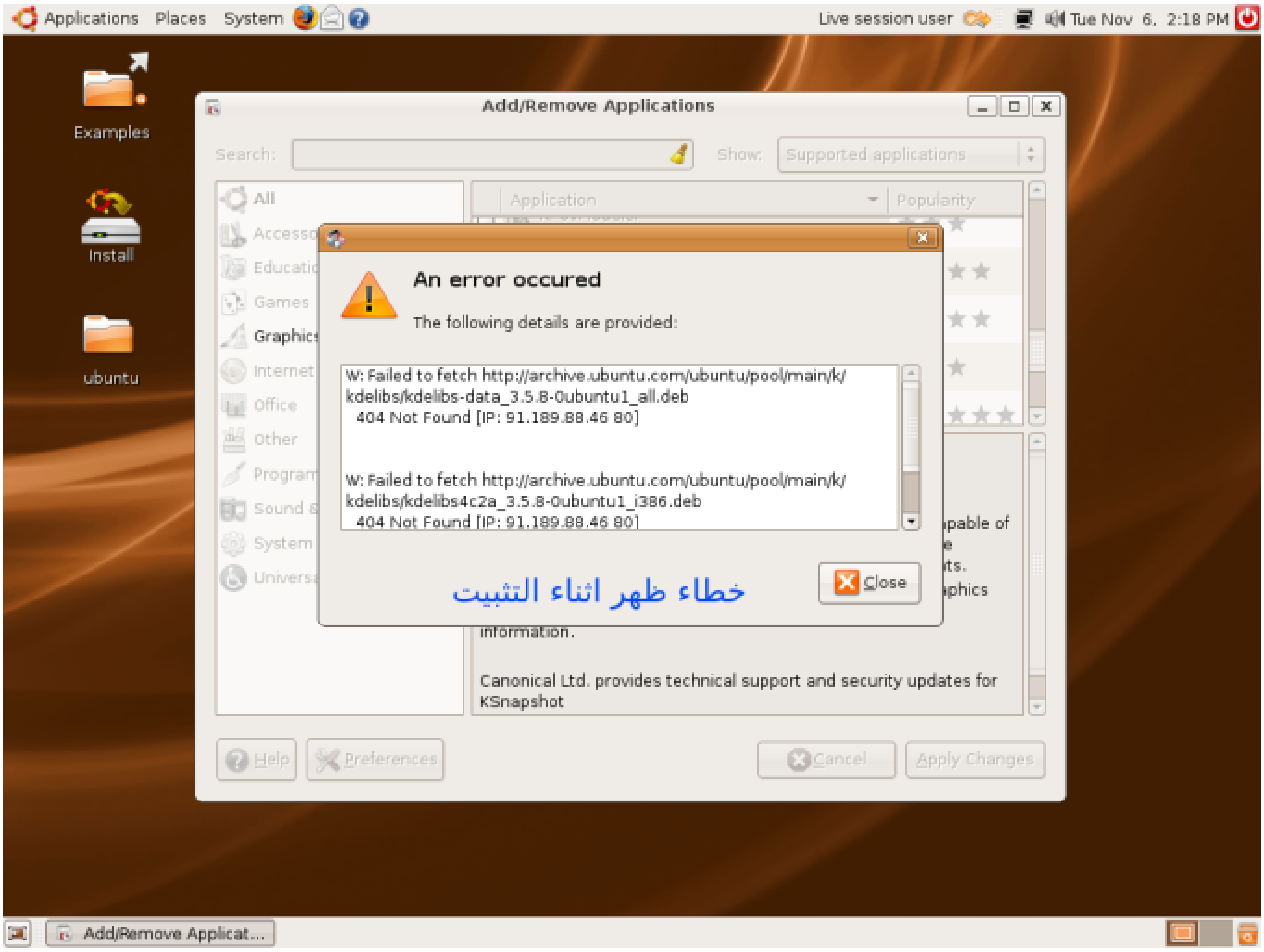
Applications Places System
Live session user Tue Nov 6, 2:18 PM
Examples
Install
ubuntu
Add/Remove Applications
Search:
Show: Supported applications
All
Graphics
Application
Popularity
An error occured
The following details are provided:
W: Failed to fetch http://archive.ubuntu.com/ubuntu/pool/main/k/kdelibs/kdelibs-data_3.5.8-0ubuntu1_all.deb
404 Not Found [IP: 91.189.88.46 80]
W: Failed to fetch http://archive.ubuntu.com/ubuntu/pool/main/k/kdelibs/kdelibs4c2a_3.5.8-0ubuntu1_i386.deb
404 Not Found [IP: 91.189.88.46 80]
خطاء ظهر اثناء التثبيت
Close
Canonical Ltd. provides technical support and security updates for KSnapshot
Help
Preferences
Cancel
Apply Changes
Add/Remove Applicat...

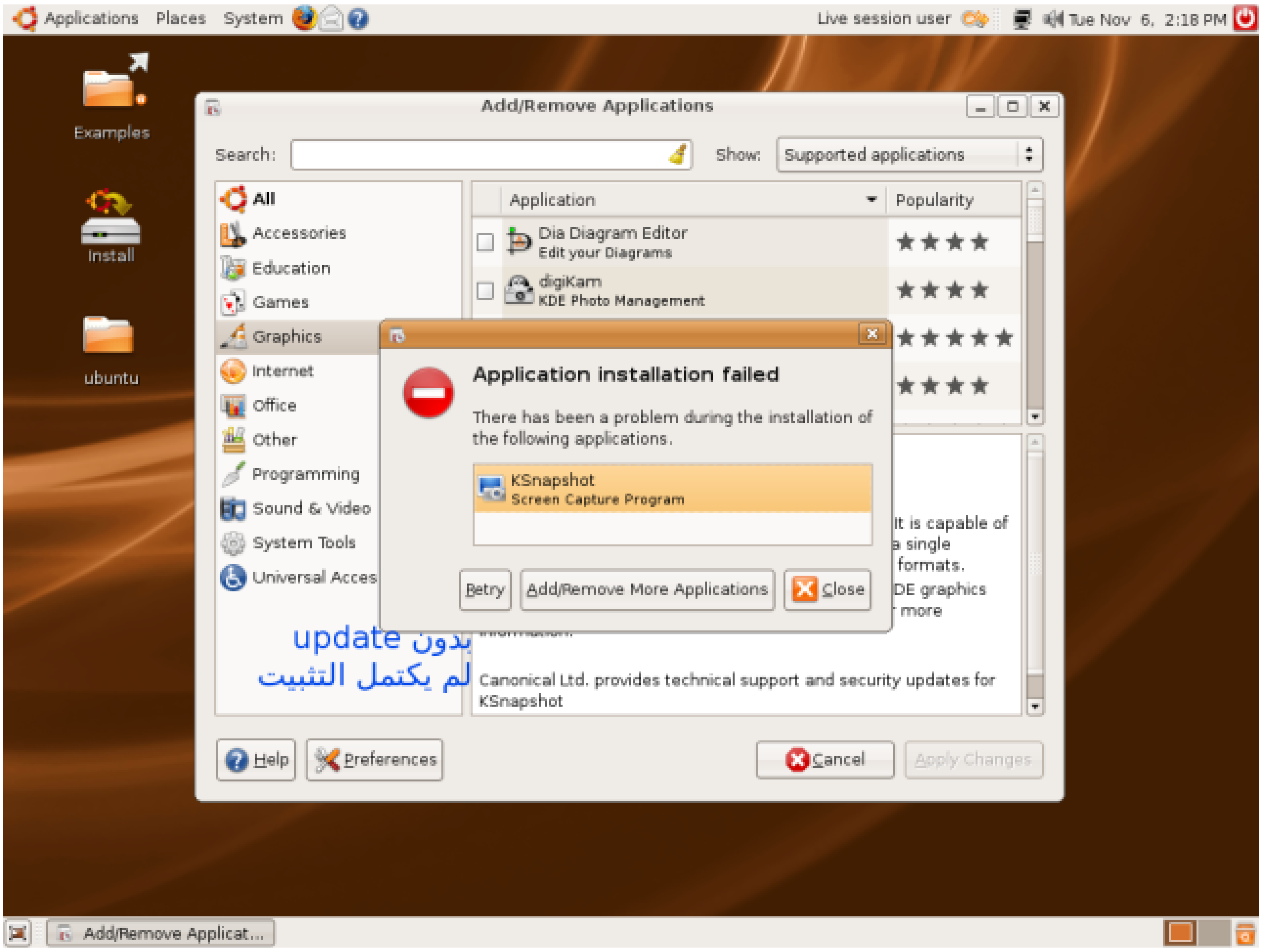
Applications Places System
Live session user Tue Nov 6, 2:18 PM
Examples
Install
ubuntu
Add/Remove Applications
Search:
Show: Supported applications
All
Accessories
Education
Games
Graphics
Internet
Office
Other
Programming
Sound & Video
System Tools
Universal Acces
Application
Popularity
Dia Diagram Editor
Edit your Diagrams
digiKam
KDE Photo Management
Application installation failed
There has been a problem during the installation of the following applications.
KSnapshot
Screen Capture Program
Retry
Add/Remove More Applications
Close
بدون update
لم يكتمل التثبيت
Canonical Ltd. provides technical support and security updates for KSnapshot
Help
Preferences
Cancel
Apply Changes
Add/Remove Applicat...

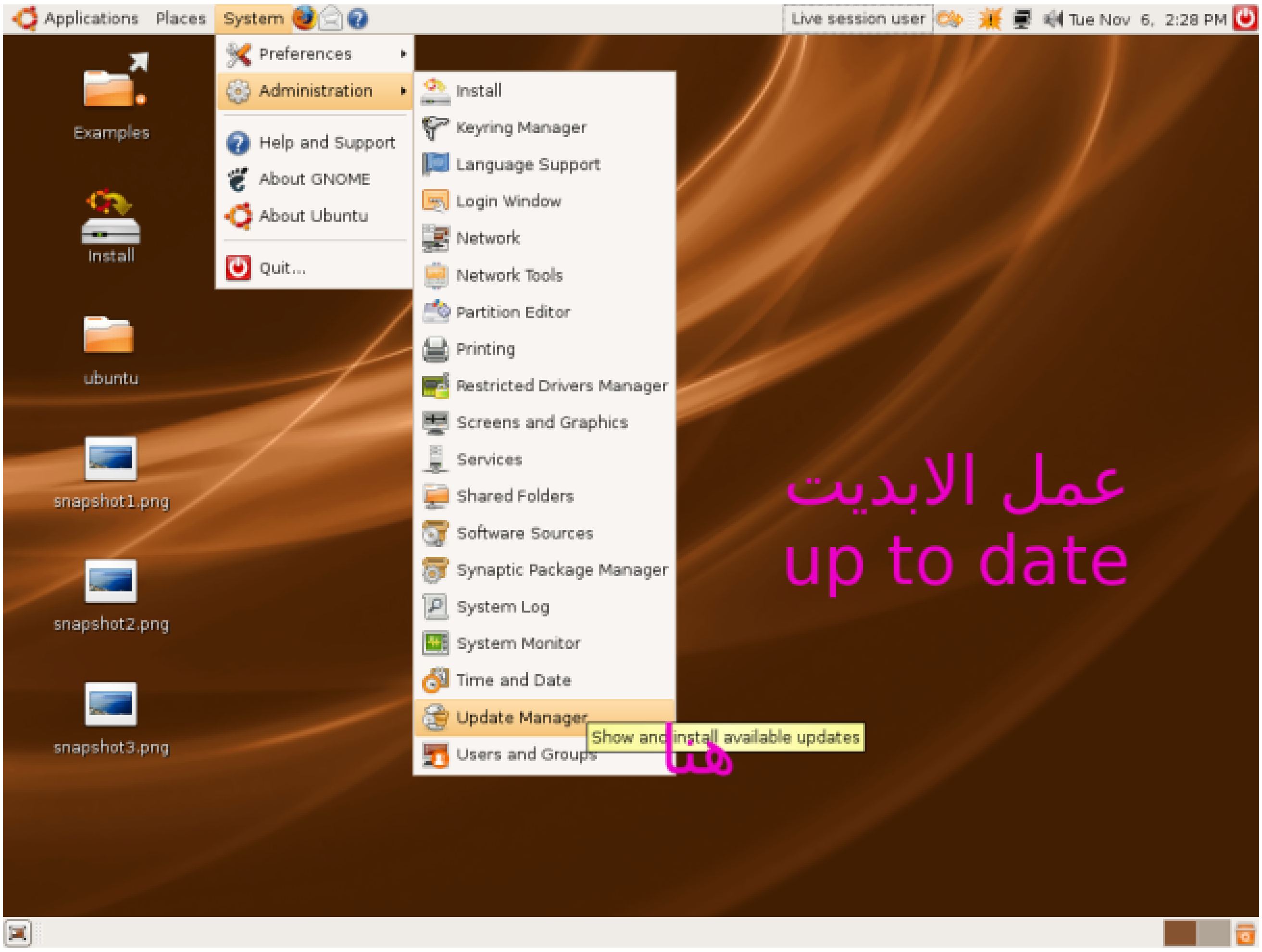
Applications
Places
System
Live session user
Tue Nov 6, 2:28 PM
Examples
Install
ubuntu
snapshot1.png
snapshot2.png
snapshot3.png
Preferences
Administration
Help and Support
About GNOME
About Ubuntu
Quit...
Install
Keyring Manager
Language Support
Login Window
Network
Network Tools
Partition Editor
Printing
Restricted Drivers Manager
Screens and Graphics
Services
Shared Folders
Software Sources
Synaptic Package Manager
System Log
System Monitor
Time and Date
Update Manager
Show and install available updates
Users and Groups
هنا
عمل الابديت
up to date

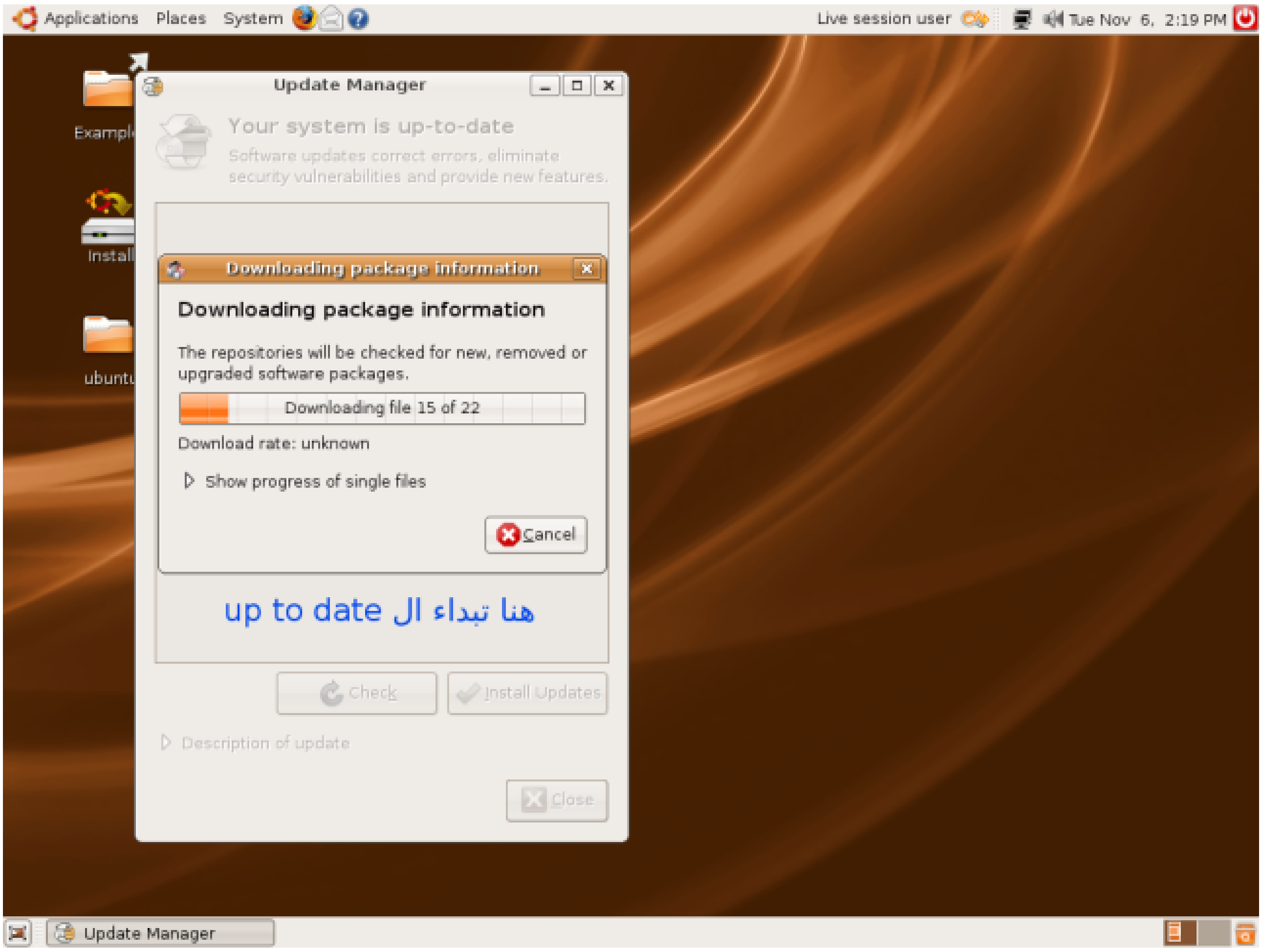
Applications Places System
Live session user
Tue Nov 6, 2:19 PM
Update Manager
Your system is up-to-date
Software updates correct errors, eliminate security vulnerabilities and provide new features.
Downloading package information
Downloading package information
The repositories will be checked for new, removed or upgraded software packages.
Downloading file 15 of 22
Download rate: unknown
Show progress of single files
Cancel
هنا تبداء ال up to date
Check
Install Updates
Description of update
Close
Update Manager

**هنا تظهر المكتبات اللتى ستكون جاهزة للتنزيل لعمل التحديث الابديت up to date**

**ويمكنك حذف المكتبات اللتى لا ترغب فيها وهة الخطوة لمن يفهم ويعرف تلك المكتبات**

**وان كان من الافضل تنزيلها كلها**

**ولاصحاب الاتصال البطئ يفضل ان تتم عملية الابديت على 5 أو 7 مرات وكل مرة يتم تنزيل 7مكتبات مثلا**

**وذالك بسببان الاتصال قد ينقطع اثناء الابديت لطول فترة**

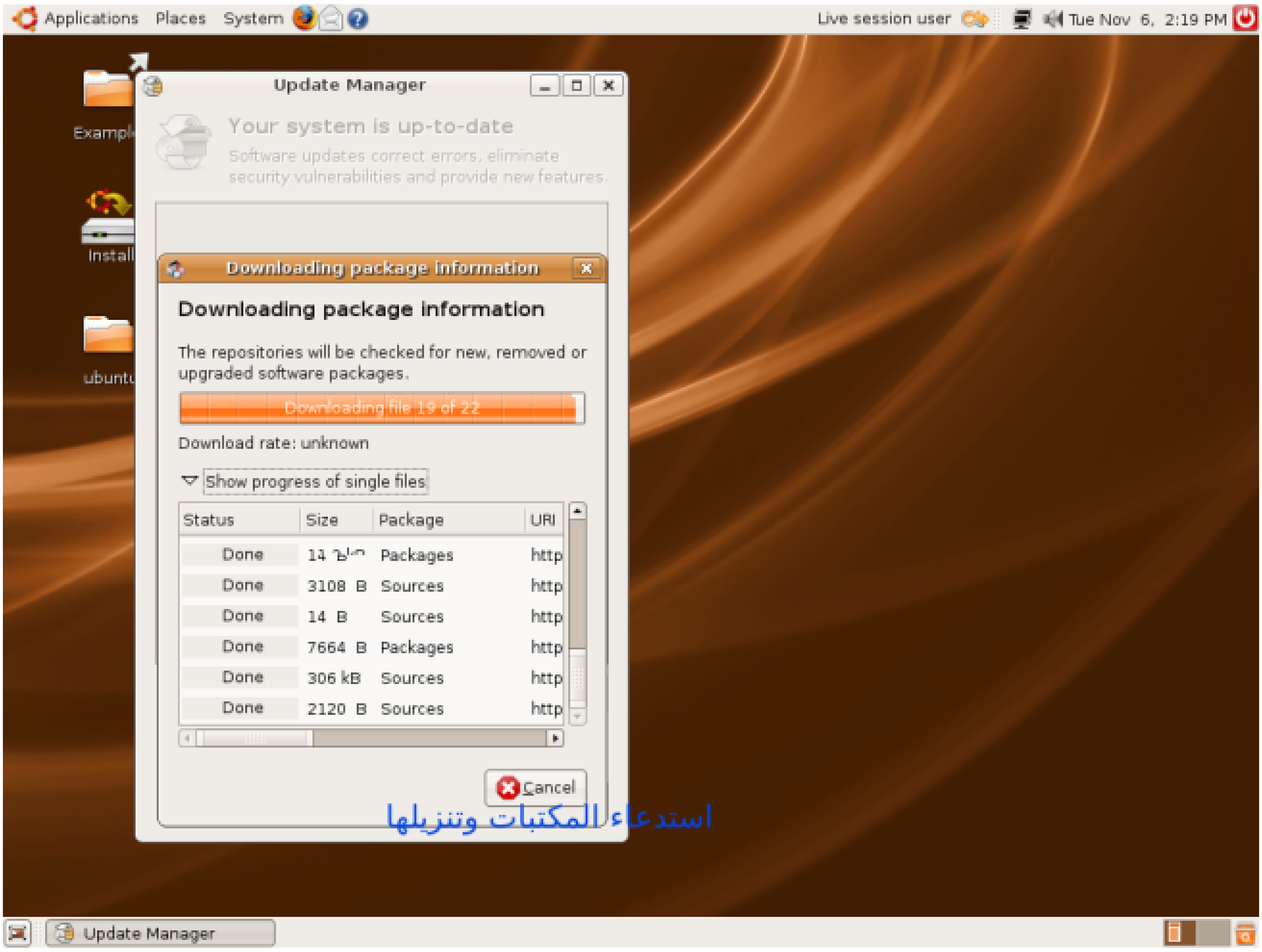

Applications Places System
Live session user
Tue Nov 6, 2:19 PM
Update Manager
You can install 20 updates
Software updates correct errors, eliminate security vulnerabilities and provide new features.
Important security updates
compiz
OpenGL window and compositing manager
compiz-core
OpenGL window and compositing manager
compiz-gnome
OpenGL window and compositing manager - GNOME window deco
compiz-plugins
OpenGL window and compositing manager - plugins
cupsys
Common UNIX Printing System(tm) - server
From version 1.3.2-1ubuntu7 to 1.3.2-1ubuntu7.1 (Size: 1.0 MB)
cupsys-bsd
Download size: 20.9 MB
Check
Install Updates
Description of update
كل المكتبات الجاهزة للتنزيل
Close
Update Manager

Applications Places System
Live session user
Tue Nov 6, 2:20 PM
Update Manager
You can install 20 updates
Software updates correct errors, eliminate security vulnerabilities and provide new features.
From version 1.3.2-1ubuntu7 to 1.3.2-1ubuntu7.1 (Size: 35 KB)
cupsys-client
Common UNIX Printing System(tm) - client programs (SysV)
From version 1.3.2-1ubuntu7 to 1.3.2-1ubuntu7.1 (Size: 84 KB)
cupsys-common
Common UNIX Printing System(tm) - common files
From version 1.3.2-1ubuntu7 to 1.3.2-1ubuntu7.1 (Size: 1.0 MB)
firefox
lightweight web browser based on Mozilla
From version 2.0.0.6+2nobinonly-0ubuntu1 to 2.0.0.8+2nobinonly-0ubuntu1 (Size: 8.0 MB)
firefox-gnome-support
Support for Gnome in Mozilla Firefox
From version 2.0.0.6+2nobinonly-0ubuntu1 to 2.0.0.8+2nobinonly-0ubuntu1 (Size: 88 KB)
ghostscript
The GPL Ghostscript PostScript/PDF interpreter
From version 8.61.dfsg.1~svn8187-0ubuntu3 to 8.61.dfsg.1~svn8187-0ubuntu3.2 (Size: 726 KB)
ghostscript-x
The GPL Ghostscript PostScript/PDF interpreter - X Display support
From version 8.61.dfsg.1~svn8187-0ubuntu3 to 8.61.dfsg.1~svn8187-0ubuntu3.2 (Size: 49 KB)
gnome-screensaver
a screen saver and locker
From version 2.20.0-0ubuntu4 to 2.20.0-0ubuntu4.2 (Size: 1.0 MB)
Download size: 20.9 MB
Check
Install Updates
Description of update
المكتبة اللتى لاترغب فيها ازل منها علامة الصح
Close
مراحل كل يوم جزء منهم
والافضل تنزيل الكل الا عند الاتصال البطيئ فتنزل
Update Manager

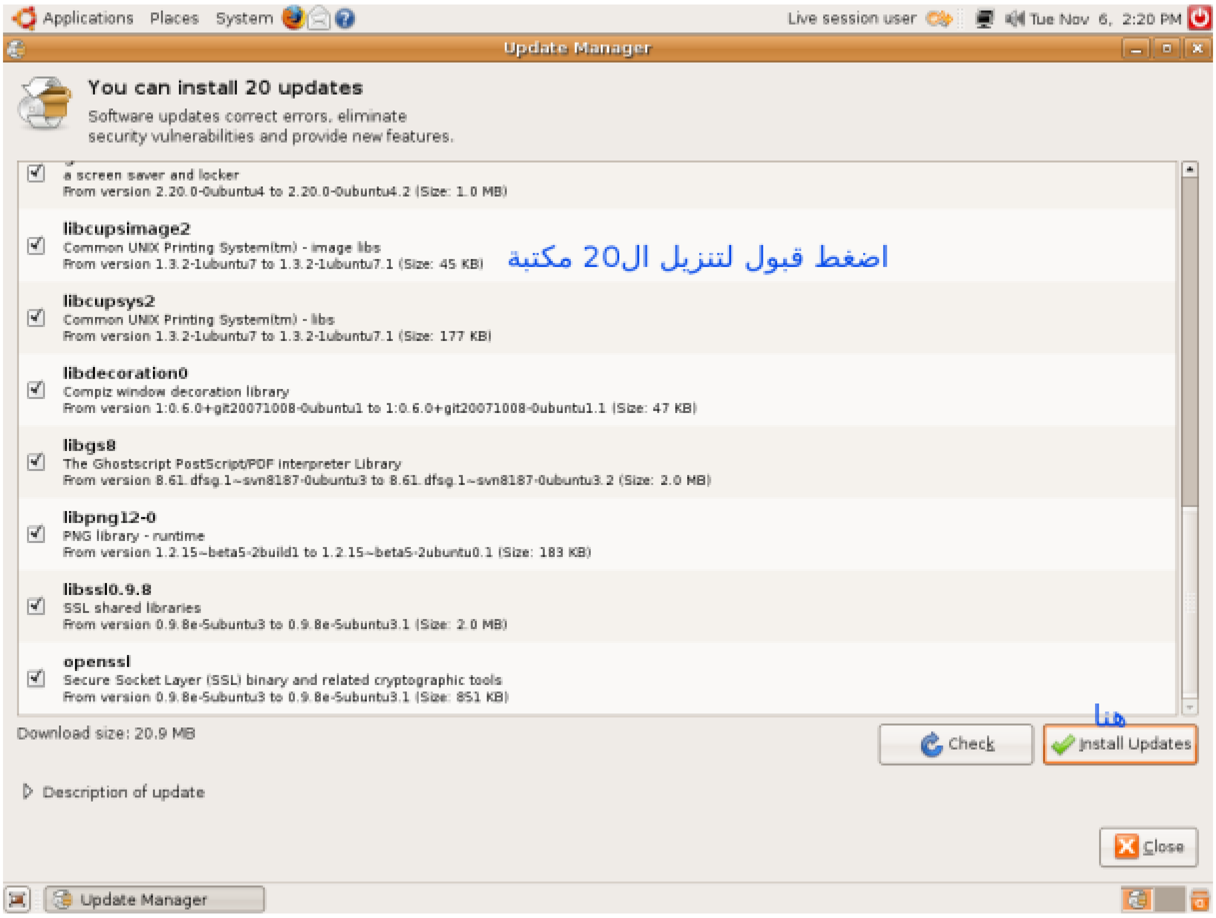
Applications Places System
Live session user Tue Nov 6, 2:20 PM
Update Manager
You can install 20 updates
Software updates correct errors, eliminate security vulnerabilities and provide new features.
a screen saver and locker
From version 2.20.0-0ubuntu4 to 2.20.0-0ubuntu4.2 (Size: 1.0 MB)
libcupsimage2
Common UNIX Printing System(tm) - image libs
From version 1.3.2-1ubuntu7 to 1.3.2-1ubuntu7.1 (Size: 45 KB)
اضغط قبول لتنزيل ال20 مكتبة
libcupsys2
Common UNIX Printing System(tm) - libs
From version 1.3.2-1ubuntu7 to 1.3.2-1ubuntu7.1 (Size: 177 KB)
libdecoration0
Compiz window decoration library
From version 1:0.6.0+git20071008-0ubuntu1 to 1:0.6.0+git20071008-0ubuntu1.1 (Size: 47 KB)
libgs8
The Ghostscript PostScript/PDF interpreter Library
From version 8.61.dfsg.1~svn8187-0ubuntu3 to 8.61.dfsg.1~svn8187-0ubuntu3.2 (Size: 2.0 MB)
libpng12-0
PNG library - runtime
From version 1.2.15~beta5-2build1 to 1.2.15~beta5-2ubuntu0.1 (Size: 183 KB)
libssl0.9.8
SSL shared libraries
From version 0.9.8e-5ubuntu3 to 0.9.8e-5ubuntu3.1 (Size: 2.0 MB)
openssl
Secure Socket Layer (SSL) binary and related cryptographic tools
From version 0.9.8e-5ubuntu3 to 0.9.8e-5ubuntu3.1 (Size: 851 KB)
هنا
Download size: 20.9 MB
Check
Install Updates
Description of update
Close
Update Manager

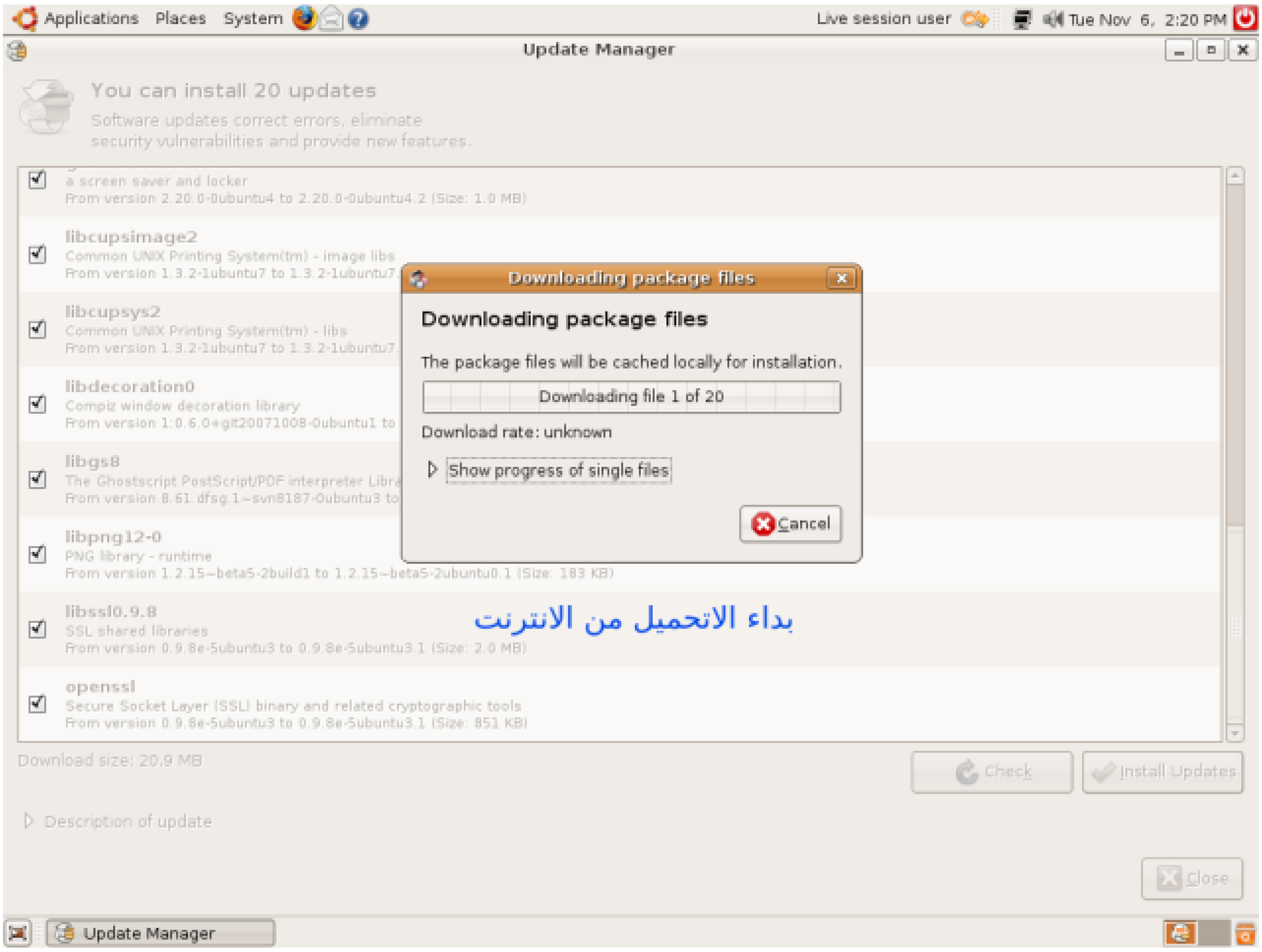


بداء التحميل من الانترنت

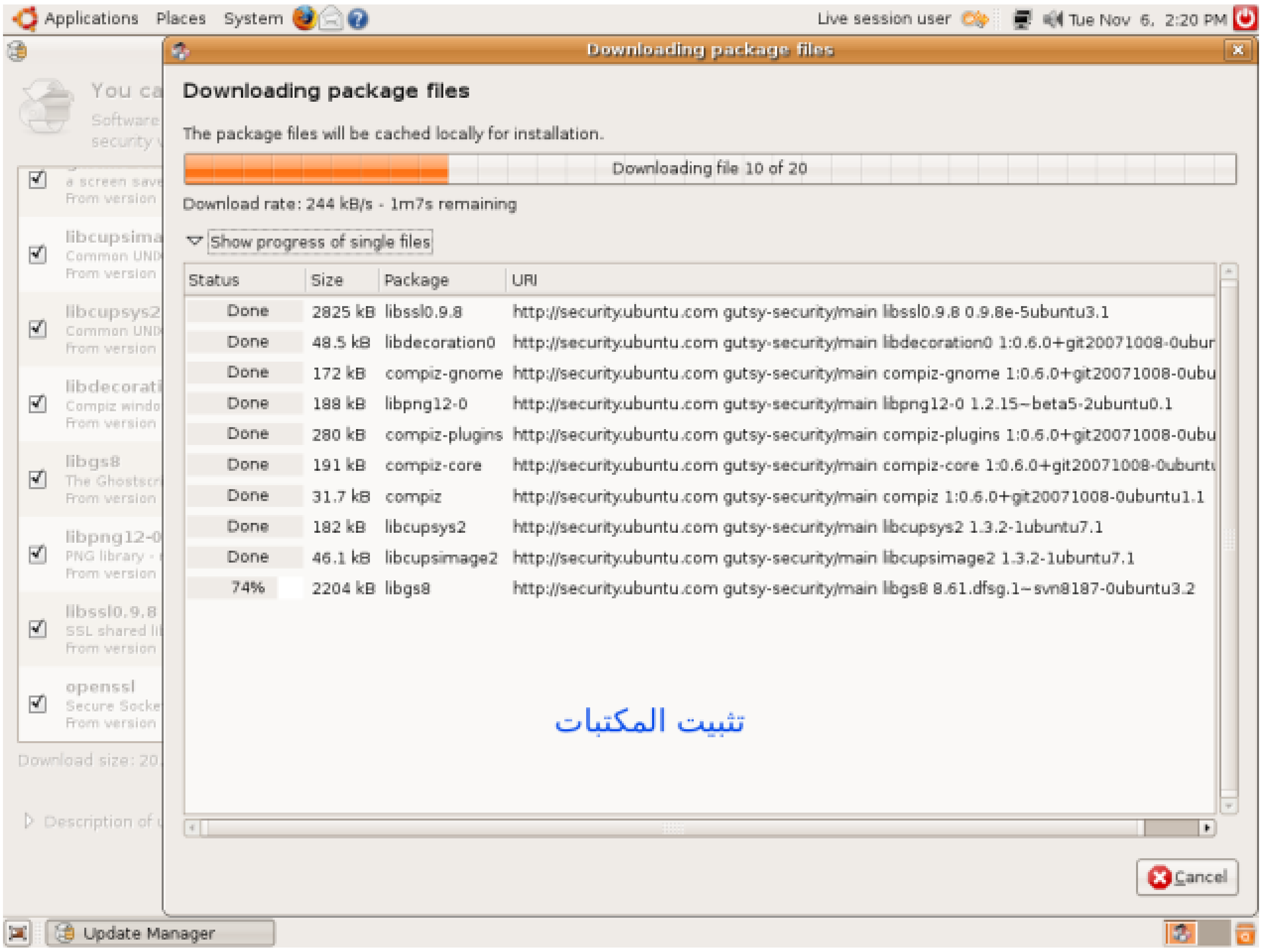
Applications Places System
Live session user Tue Nov 6, 2:20 PM
Downloading package files
Downloading package files
The package files will be cached locally for installation.
Downloading file 10 of 20
Download rate: 244 kB/s - 1m7s remaining
Show progress of single files
Status Size Package URI
Done 2825 kB libssl0.9.8 http://security.ubuntu.com gutsy-security/main libssl0.9.8 0.9.8e-5ubuntu3.1
Done 48.5 kB libdecoration0 http://security.ubuntu.com gutsy-security/main libdecoration0 1:0.6.0+git20071008-0ubun
Done 172 kB compiz-gnome http://security.ubuntu.com gutsy-security/main compiz-gnome 1:0.6.0+git20071008-0ubu
Done 188 kB libpng12-0 http://security.ubuntu.com gutsy-security/main libpng12-0 1.2.15~beta5-2ubuntu0.1
Done 280 kB compiz-plugins http://security.ubuntu.com gutsy-security/main compiz-plugins 1:0.6.0+git20071008-0ubu
Done 191 kB compiz-core http://security.ubuntu.com gutsy-security/main compiz-core 1:0.6.0+git20071008-0ubuntu
Done 31.7 kB compiz http://security.ubuntu.com gutsy-security/main compiz 1:0.6.0+git20071008-0ubuntu1.1
Done 182 kB libcupsys2 http://security.ubuntu.com gutsy-security/main libcupsys2 1.3.2-1ubuntu7.1
Done 46.1 kB libcupsimage2 http://security.ubuntu.com gutsy-security/main libcupsimage2 1.3.2-1ubuntu7.1
74% 2204 kB libgs8 http://security.ubuntu.com gutsy-security/main libgs8 8.61.dfsg.1~svn8187-0ubuntu3.2
تثبيت المكتبات
Cancel
Update Manager

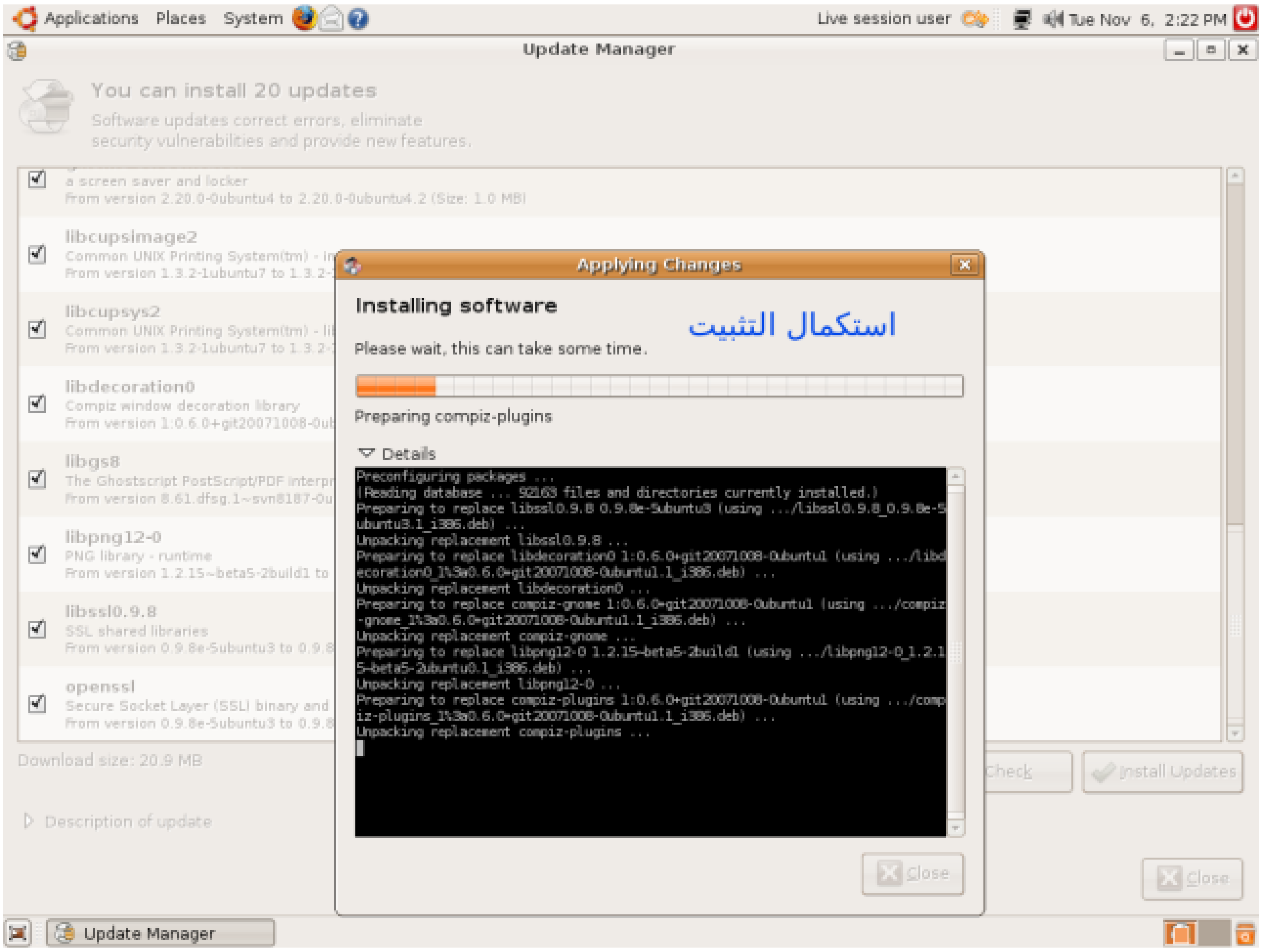
Applications Places System
Live session user
Tue Nov 6, 2:22 PM
Update Manager
You can install 20 updates
Software updates correct errors, eliminate security vulnerabilities and provide new features.
a screen saver and locker
From version 2.20.0-0ubuntu4 to 2.20.0-0ubuntu4.2 (Size: 1.0 MB)
libcupsimage2
libcupsys2
libdecoration0
Compiz window decoration library
libgs8
libpng12-0
PNG library - runtime
libssl0.9.8
SSL shared libraries
openssl
Download size: 20.9 MB
Description of update
Applying Changes
Installing software
استكمال التثبيت
Please wait, this can take some time.
Preparing compiz-plugins
Details
Preconfiguring packages ...
Unpacking replacement libssl0.9.8 ...
Unpacking replacement libdecoration0 ...
Unpacking replacement compiz-gnome ...
Unpacking replacement libpng12-0 ...
Unpacking replacement compiz-plugins ...
Close
Check
Install Updates
Close
Update Manager

Applications Places System
Live session user Tue Nov 6, 2:23 PM
Crash report detected
An application has crashed on your system (now or in the past). Click on the notification icon to display details.
You can install 20 updates
Software updates correct errors, eliminate security vulnerabilities and provide new features.
a screen saver and locker
From version 2.20.0-0ubuntu4 to 2.20.0-0ubuntu4.2 (Size: 1.0 MB)
libcupsimage2
libcupsys2
libdecoration0
Compiz window decoration library
libgs8
libpng12-0
PNG library - runtime
libssl0.9.8
SSL shared libraries
openssl
Download size: 20.9 MB
Description of update
Changes applied
Update is complete
Not all changes and updates succeeded. For further details of the the failure, please expand the 'terminal' panel below.
An error occured
The following details are provided:
E: cupsys: subprocess post-installation script returned error exit status 127
خطأ ما
Close
فقط استمر في التثبيت
Close
Check
Install Updates
Close
Update Manager

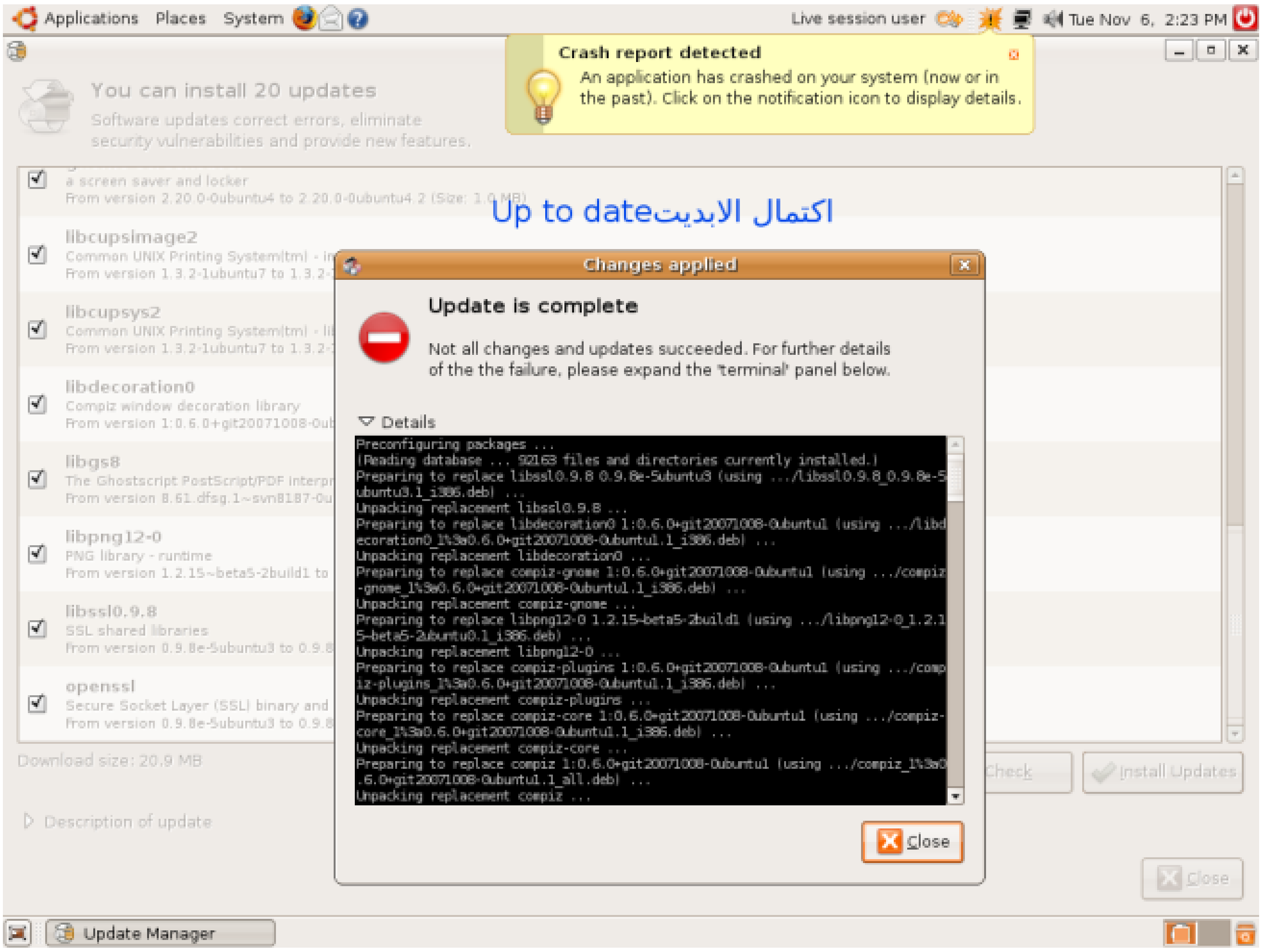
Applications Places System
Live session user Tue Nov 6, 2:23 PM
Crash report detected
An application has crashed on your system (now or in the past). Click on the notification icon to display details.
You can install 20 updates
Software updates correct errors, eliminate security vulnerabilities and provide new features.
Up to date اكتمال الابديت
Changes applied
Update is complete
Not all changes and updates succeeded. For further details of the the failure, please expand the 'terminal' panel below.
Details
Close
libcupsimage2
libcupsys2
libdecoration0
libgs8
libpng12-0
libssl0.9.8
openssl
Download size: 20.9 MB
Description of update
Check
Install Updates
Close
Update Manager

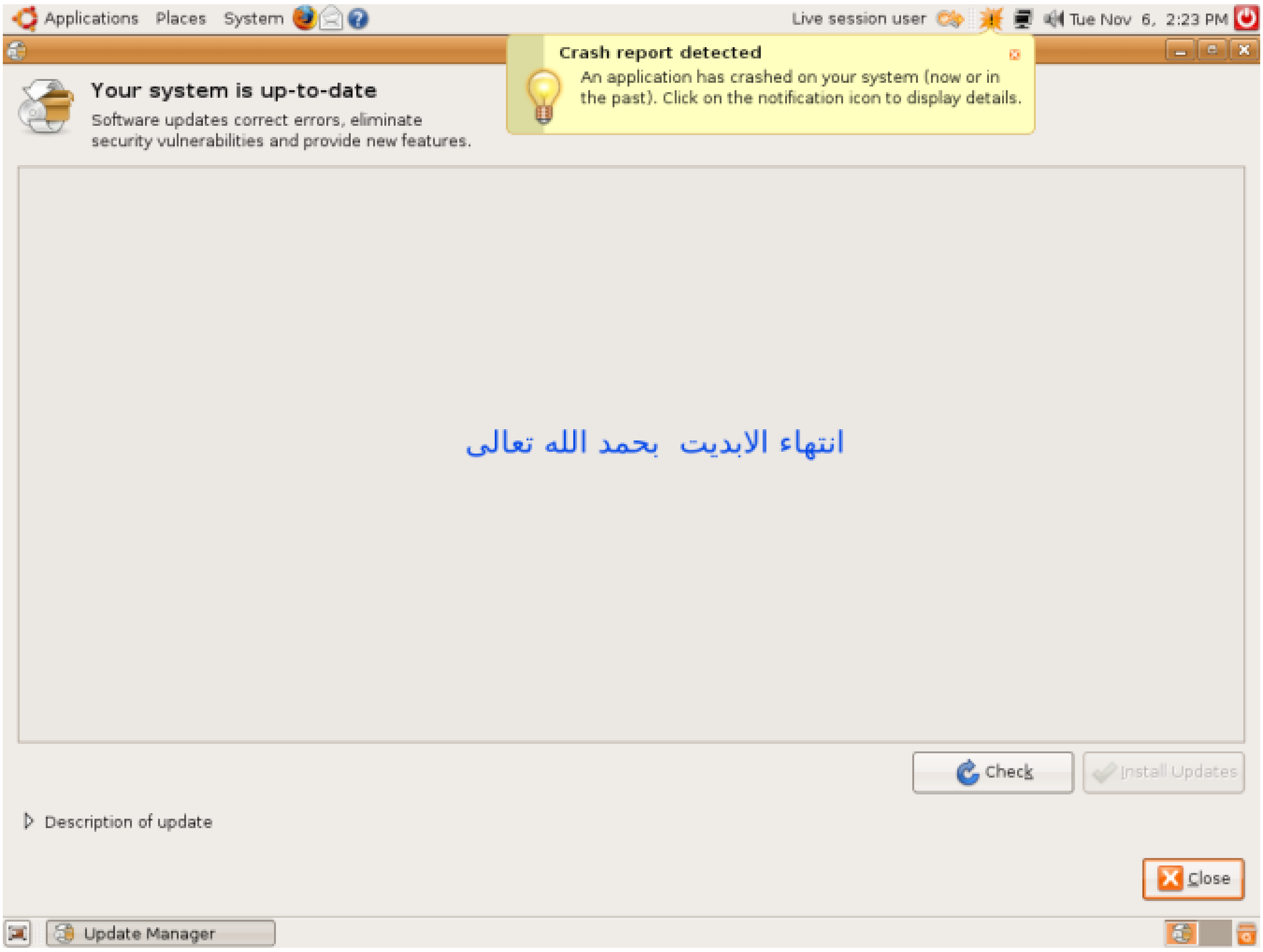
Applications Places System
Live session user Tue Nov 6, 2:23 PM
Crash report detected
An application has crashed on your system (now or in the past). Click on the notification icon to display details.
Your system is up-to-date
Software updates correct errors, eliminate security vulnerabilities and provide new features.
انتهاء الابديت بحمد الله تعالى
Check
Install Updates
Description of update
Close
Update Manager

**هنا نعيد عملية تنصيب== تثبيت البرامج على النظام واللتى لم تكتمل**

**لعدم عمل ابديت للنظام**
**والان بعد ان اصبح نظام التشغيل up to date**

**يمكن الاستكمال**

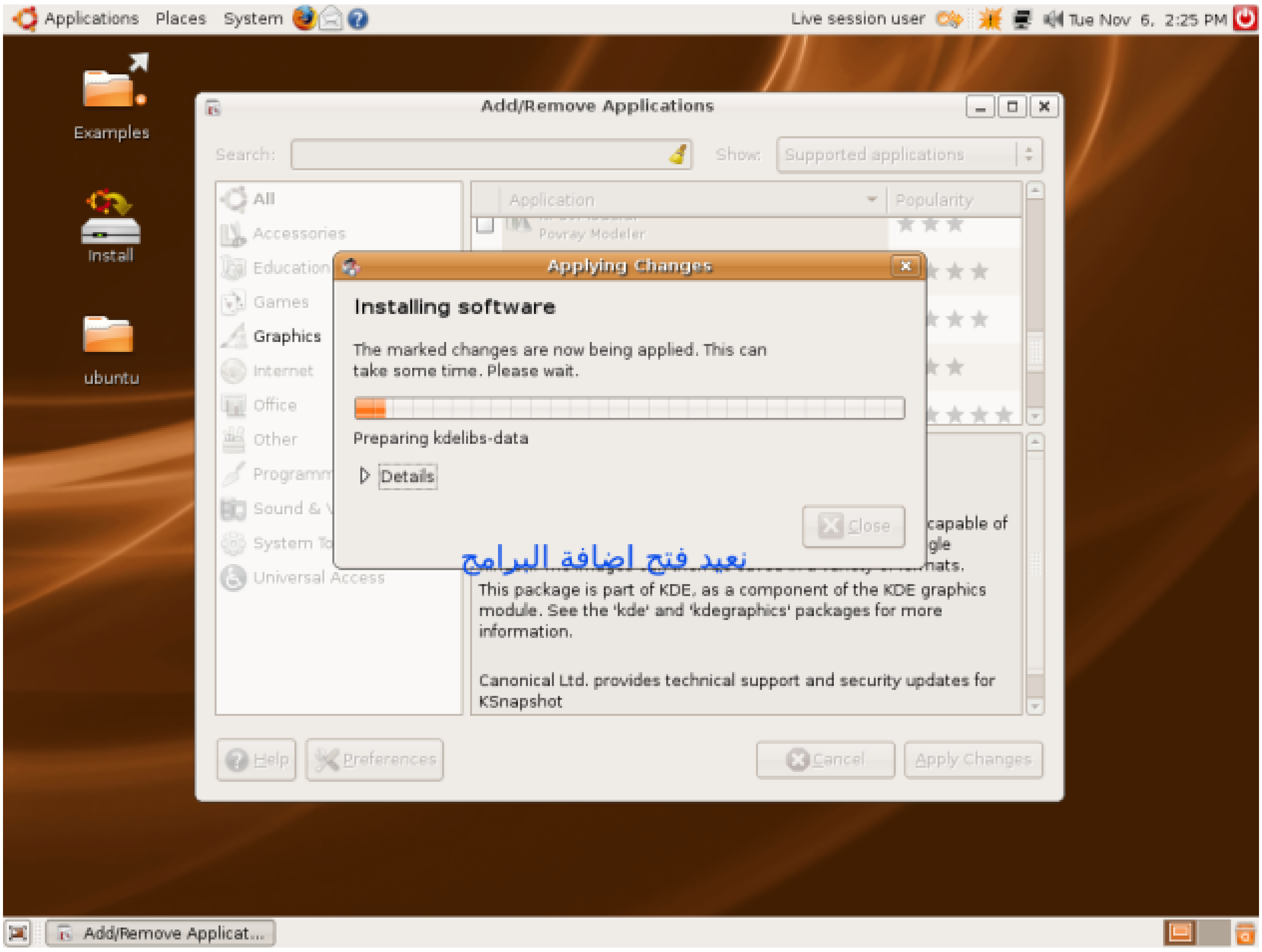

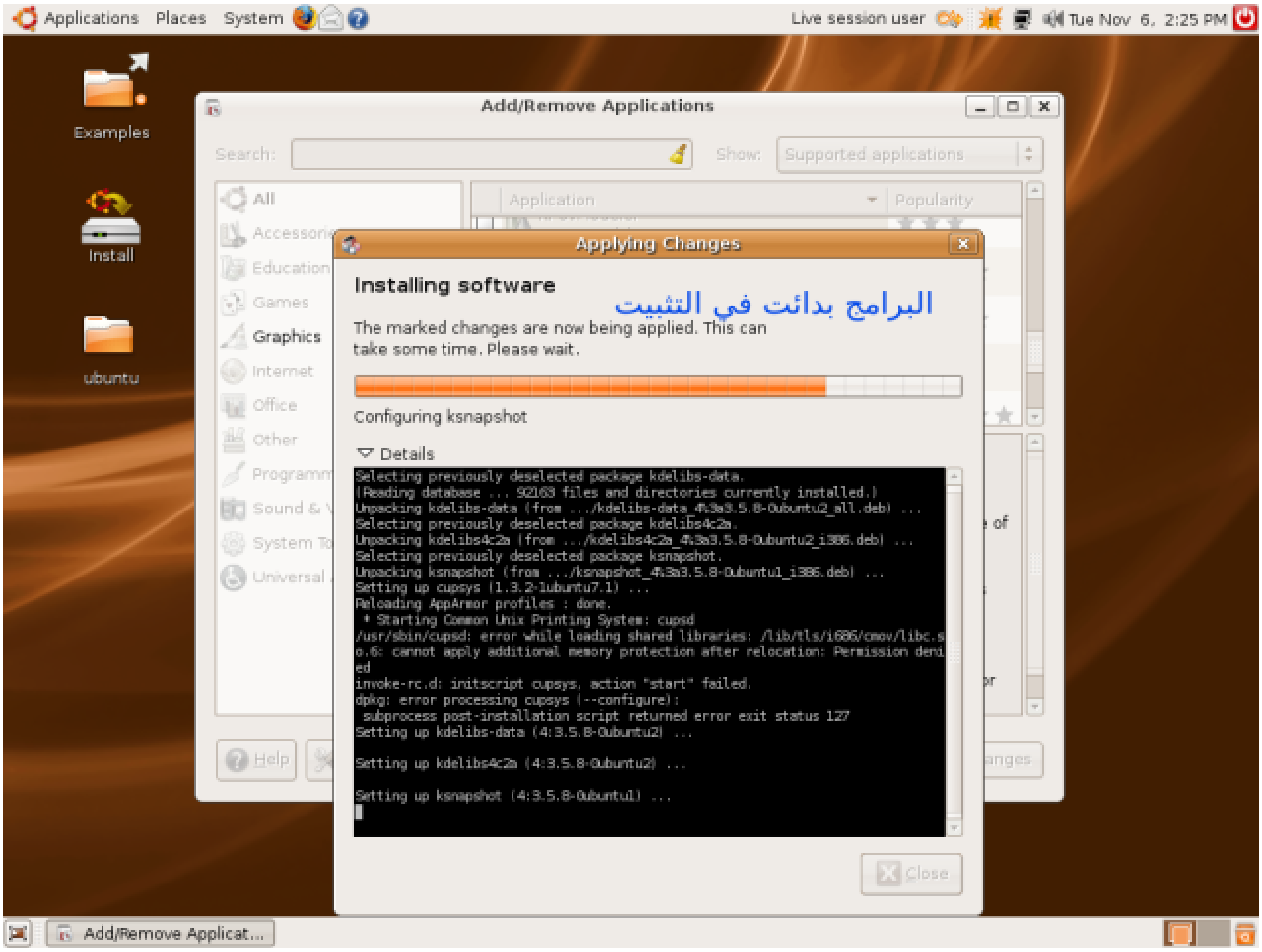
Applications Places System
Live session user Tue Nov 6, 2:25 PM
Examples
Install
ubuntu
Add/Remove Applications
Search:
Show: Supported applications
All
Accessorie
Education
Games
Graphics
Internet
Office
Other
Programm
Sound & V
System To
Universal
Application
Popularity
Help
Applying Changes
Installing software
البرامج بدائت في التثبيت
The marked changes are now being applied. This can take some time. Please wait.
Configuring ksnapshot
Details
Selecting previously deselected package kdelibs-data.
(Reading database ... 92163 files and directories currently installed.)
Unpacking kdelibs-data (from .../kdelibs-data_4%3a3.5.8-0ubuntu2_all.deb) ...
Selecting previously deselected package kdelibs4c2a.
Unpacking kdelibs4c2a (from .../kdelibs4c2a_4%3a3.5.8-0ubuntu2_i386.deb) ...
Selecting previously deselected package ksnapshot.
Unpacking ksnapshot (from .../ksnapshot_4%3a3.5.8-0ubuntu1_i386.deb) ...
Setting up cupsys (1.3.2-1ubuntu7.1) ...
Reloading AppArmor profiles : done.
* Starting Common Unix Printing System: cupsd
/usr/sbin/cupsd: error while loading shared libraries: /lib/tls/i686/cmov/libc.so.6: cannot apply additional memory protection after relocation: Permission denied
invoke-rc.d: initscript cupsys, action "start" failed.
dpkg: error processing cupsys (--configure):
subprocess post-installation script returned error exit status 127
Setting up kdelibs-data (4:3.5.8-0ubuntu2) ...
Setting up kdelibs4c2a (4:3.5.8-0ubuntu2) ...
Setting up ksnapshot (4:3.5.8-0ubuntu1) ...
Close
Add/Remove Applicat...

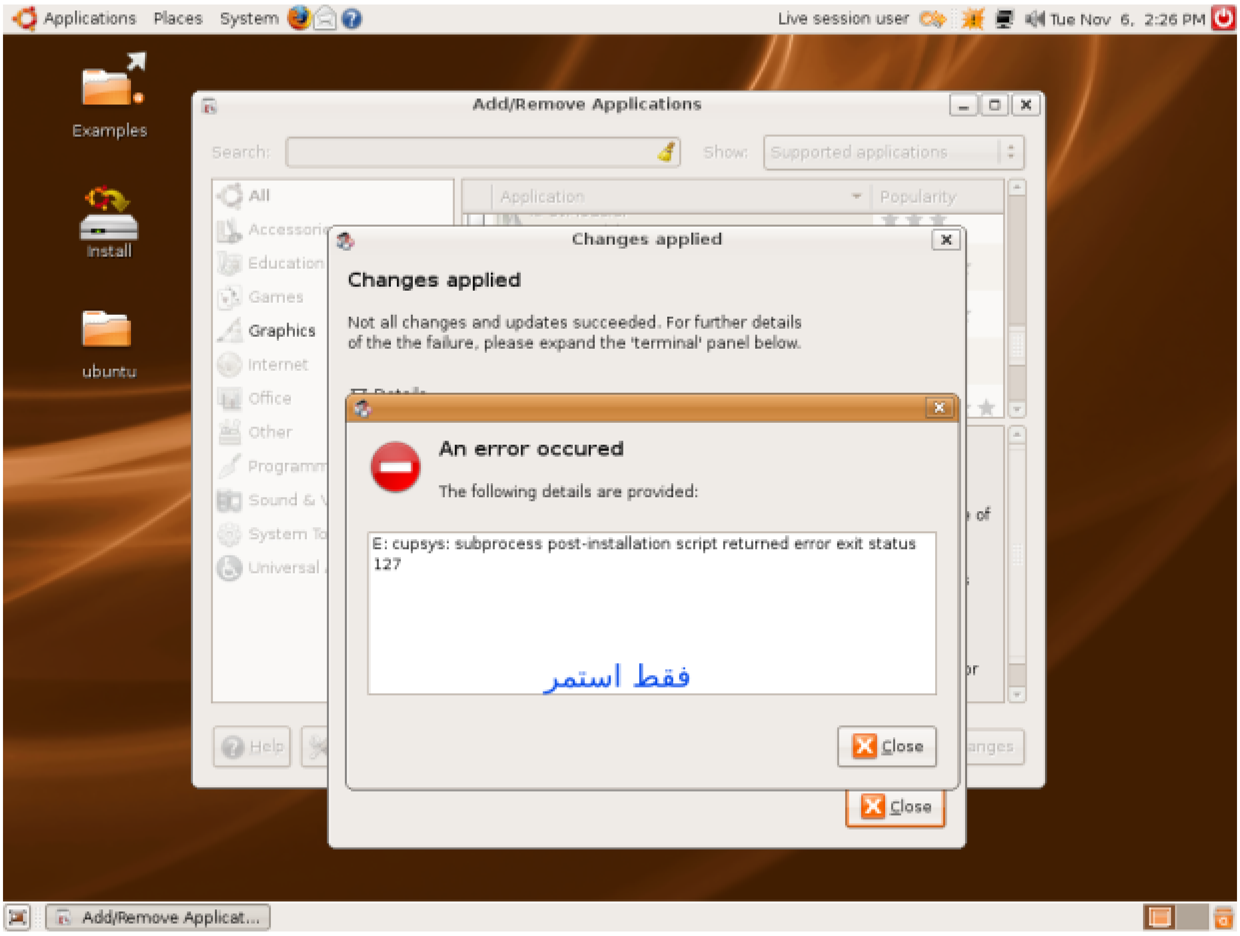
Applications Places System
Live session user Tue Nov 6, 2:26 PM
Examples
Install
ubuntu
Add/Remove Applications
Search:
Show: Supported applications
All
Graphics
Application
Popularity
Changes applied
Changes applied
Not all changes and updates succeeded. For further details
of the the failure, please expand the 'terminal' panel below.
An error occured
The following details are provided:
E: cupsys: subprocess post-installation script returned error exit status
127
فقط استمر
Close
Close
Help
Add/Remove Applicat...

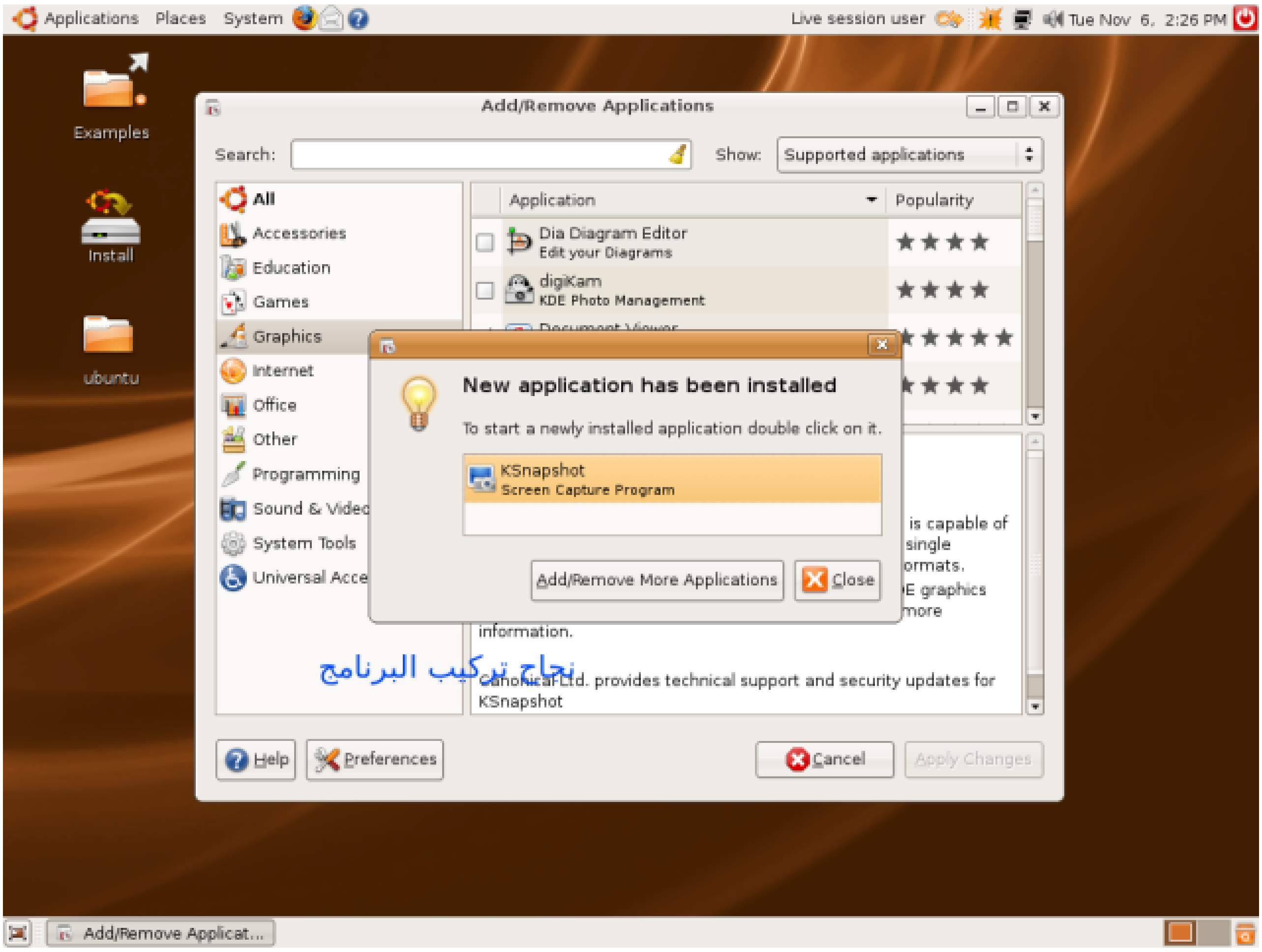
Applications Places System
Live session user Tue Nov 6, 2:26 PM
Examples
Install
ubuntu
Add/Remove Applications
Search:
Show: Supported applications
All
Accessories
Education
Games
Graphics
Internet
Office
Other
Programming
System Tools
Application
Popularity
Dia Diagram Editor
Edit your Diagrams
digiKam
KDE Photo Management
New application has been installed
To start a newly installed application double click on it.
KSnapshot
Screen Capture Program
Add/Remove More Applications
Close
information.
نجاح تركيب البرنامج
KSnapshot
Help
Preferences
Cancel
Apply Changes
Add/Remove Applicat...

**نرى هنا ان عملية التنصيب للبرامج تكتمل بدون اى مشاكل**

**وسيتم نزول البرنامج المطلوب واضافتة على الفور الى القائمة**

Applications Places System
Live session user Tue Nov 6, 2:24 PM
Examples
Install
ubuntu
Add/Remove Applications
Search:
Show: Supported applications
All
Accessories
Education
Games
Graphics
Internet
Office
Other
Programming
Sound & Video
System Tools
Universal Access
Application
Popularity
Povray Modeler
Downloading package files
Downloading package files
The package files will be cached locally for installation.
Downloading file 2 of 3
Download rate: 224 kB/s - 1m6s remaining
Show progress of single files
Status Size Package URI
32% 7295 kB kdelibs-data http://archi
استكمال التثبيت
Help
Cancel
Apply Changes
Add/Remove Applicat...

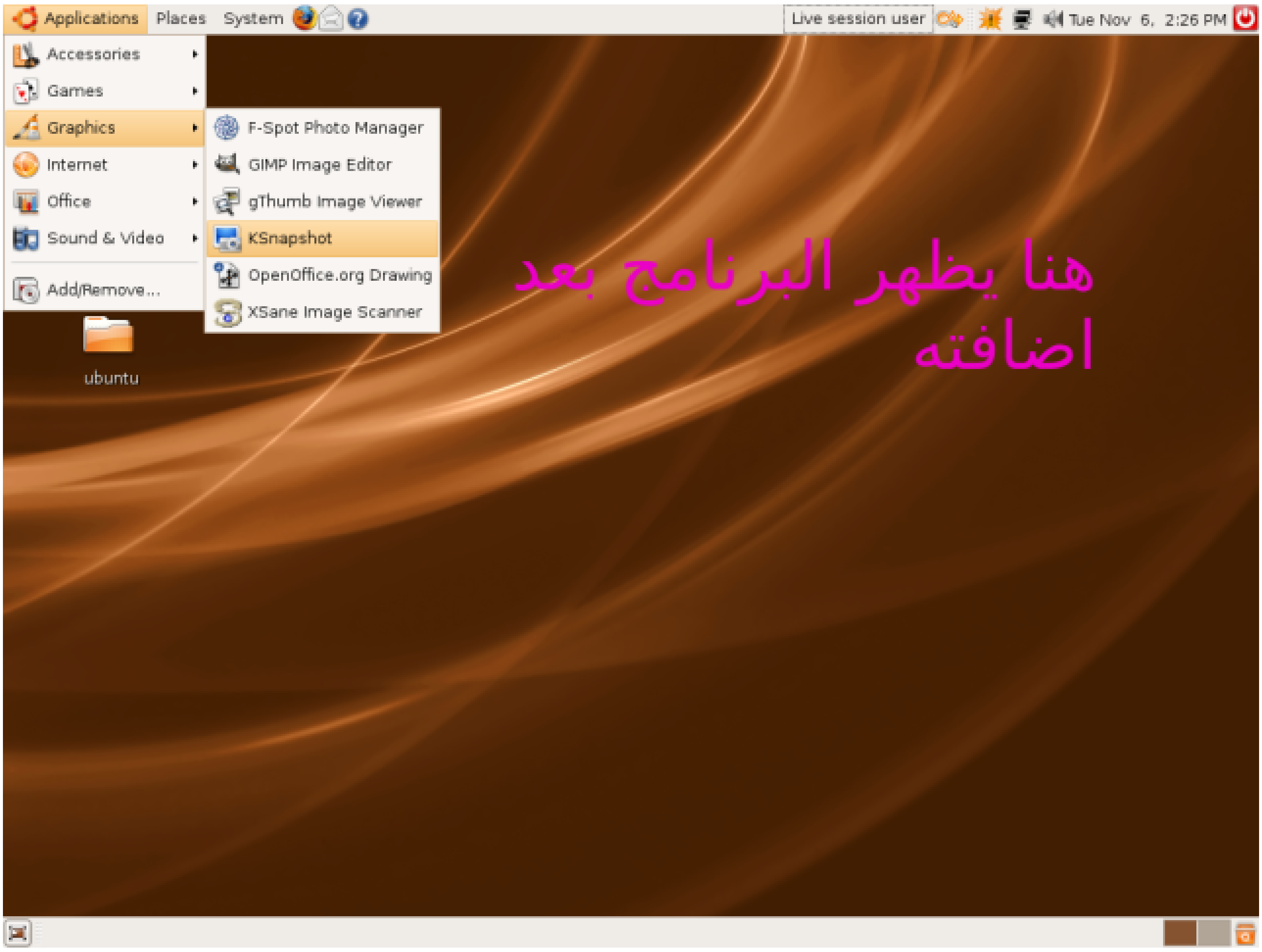
Applications
Places
System
Live session user
Tue Nov 6, 2:26 PM
Accessories
Games
Graphics
Internet
Office
Sound & Video
Add/Remove...
F-Spot Photo Manager
GIMP Image Editor
gThumb Image Viewer
KSnapshot
OpenOffice.org Drawing
XSane Image Scanner
ubuntu
هنا يظهر البرنامج بعد
اضافته

**تم استكمال الموضوع**

**وفى انتظار ملاحظاتكم**

**مبتدىء لينوكس**

**موضوعات أخرى مهمة للمبتدائن**

**1**

**شرح بالصور لتكبير الكتابة وكل الصفحة المتصفح الرائع Opera**

**http://www.linuxac.org/forum/showthread.php?t=3151**

**2**

**شرح بالصور لتركيب وحذف البرامج فى اللينوكس Linux**

**http://www.linuxac.org/forum/showthread.php?t=3065**

**3**

**شرح بالصور لتعريف الشاشة وتعديل أعدادتها ال screen resulotion**

**http://www.linuxac.org/forum/showthread.php?t=2550**

4

شرح بالصور لتركيب برنامج Vlc ميديا بلاير

http://www.linuxac.org/forum/showthread.php?t=2540

5

شرح بالصور لتشغيل اللغة العربية فى لينوكس Linux

http://www.linuxac.org/forum/showthread.php?t=2517

6

شرح بالصور لتكبير حجم الخطوط فى صفحة النت والجهاز للينوكس Linux

http://www.linuxac.org/forum/showthread.php?t=2528

7

شرح بالصور لتعريف قطع الهاردوير على اللينوكس Linux

http://www.linuxac.org/forum/showthread.php?t=2525

8

شرح بالصور لاضافة وحذف البرامج و عمل الابديت Ubuntu7,10

http://www.linuxac.org/forum/showthread.php?t=7266

9

شرح بالصور لتعديل وتكبير حجم الشاشة على الاوبونتو

http://www.linuxac.org/forum/showthread.php?t=7260

10

شرح بالصور لتشغيل اللغة العربية على ال ubuntu7.10

http://www.linuxac.org/forum/showthread.php?t=7259

11

شرح بالصور لتركيب واجهة Gnome على ال PC LinuxOS2007

http://www.linuxac.org/forum/showthread.php?t=8479

12
شرح بالصور لكيفية تمكين دعم NTFS الكتابة (NTFS - 3G)) على pclinuxos=mount

http://www.linuxac.org/forum/showthread.php?t=8480

13

شرح بالصور لتثبيت ال Ubuntu 7.10 "Gutsy
مبتدىء لينوكس

http://www.linuxac.org/forum/showthread.php?t=8500

14

شرح بالصور لتثبيت على القرص الصلب Mandriva 2008 Free DVD

http://www.linuxac.org/forum/showthread.php?t=8508

15

شرح بالصور لبرنامج SuperGrub لاسترجاع ال BootLoader

http://www.linuxac.org/forum/showthread.php?t=8553

16

شرح بالصور لتثبيت ال Suse10,3 على الجهاز

http://www.linuxac.org/forum/showthread.php?t=8571

17

شرح بالصور لتثبيت البرامج الاساسية على اللينوكس PC LinuxOS 2007

http://www.linuxac.org/forum/showthread.php?t=8585

18

شرح بالصور لاستكمال البرامج الرئسية على ال SUSe10.3

http://www.linuxac.org/forum/showthread.php?t=8574

19

شرح بالصور لطريقة استخدام الِـ CD Live,مع مثال على ال PCLinuxOS2007

http://www.linuxac.org/forum/showthread.php?t=8584

20

شرح بالصور لتثبيت على القرص الصلب Mandriva 2008 Free DVD

http://www.linuxac.org/forum/showthread.php?t=8508

21

شرح بالصور لتثبيت نظام لينوكس PC LinuxOS2007 على الكمبيوتر

http://www.linuxac.org/forum/showthread.php?t=8576

22

**شرح بالصور لتركيب البرامج الاساسية على نظام التشغيل Mandriva 2008**

http://www.linuxac.org/forum/showthread.php?t=8637

==23

**شرح بالصور لنسخ وحرق توزيعات اللينوكس على ال cd أو ال Dvd**

http://www.linuxac.org/forum/showthread.php?t=8638

==24

**مبتدىء لينوكس**

**.: مشرف سابق :.**